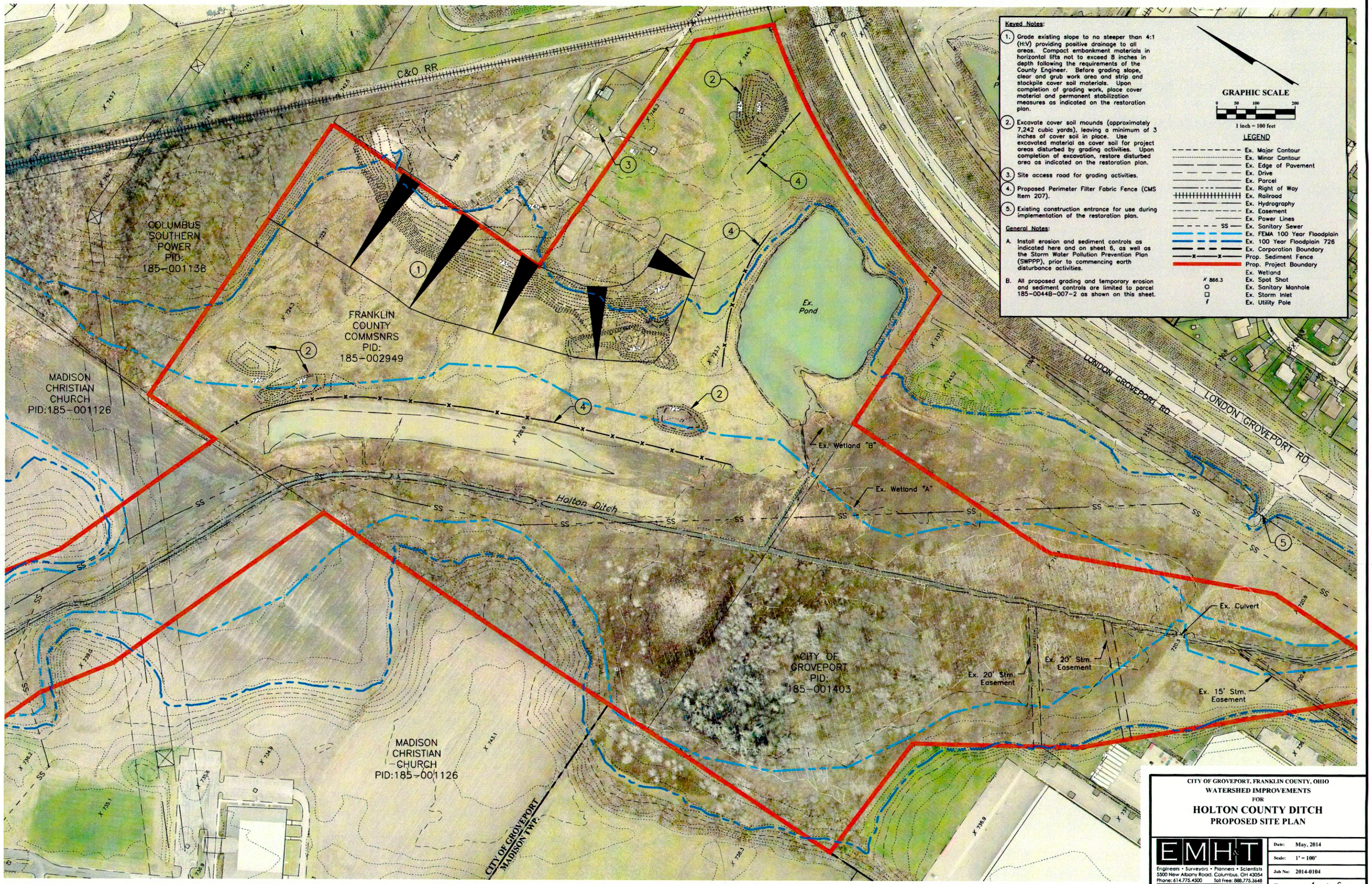

Keyed Notes:

1. Grade existing slope to no steeper than 4:1 (H:V) providing positive drainage to all areas. Compact embankment materials in horizontal lifts not to exceed 8 inches in depth following the requirements of the County Engineer. Before grading slope, clear and grub work area and strip and stockpile cover soil materials. Upon completion of grading work, place cover material and permanent stabilization measures as indicated on the restoration plan.
2. Excavate cover soil mounds (approximately 7,242 cubic yards), leaving a minimum of 3 inches of cover soil in place. Use excavated material as cover soil for project areas disturbed by grading activities. Upon completion of excavation, restore disturbed area as indicated on the restoration plan.
3. Site access road for grading activities.
4. Proposed Perimeter Filter Fabric Fence (CMS Item 207).
5. Existing construction entrance for use during implementation of the restoration plan.

General Notes:

A. Install erosion and sediment controls as indicated here and on sheet 6, as well as the Storm Water Pollution Prevention Plan (SWPPP), prior to commencing earth disturbance activities.

B. All proposed grading and temporary erosion and sediment controls are limited to parcel 185-0044B-007-2 as shown on this sheet.

GRAPHIC SCALE

0 50 100 200

1 inch = 100 feet

LEGEND

- Ex. Major Contour
- Ex. Minor Contour
- Ex. Edge of Pavement
- Ex. Drive
- Ex. Parcel
- Ex. Right of Way
- Ex. Railroad
- Ex. Hydrography
- Ex. Easement
- Ex. Power Lines
- SS — Ex. Sanitary Sewer
- Ex. FEMA 100 Year Floodplain
- Ex. 100 Year Floodplain 726
- Ex. Corporation Boundary
- Prop. Sediment Fence
- Prop. Project Boundary
- Ex. Wetland
- 866.3 Ex. Spot Shot
- Ex. Sanitary Manhole
- Ex. Storm Inlet
- Ex. Utility Pole

CITY OF GROVEPORT, FRANKLIN COUNTY, OHIO
WATERSHED IMPROVEMENTS
FOR
HOLTON COUNTY DITCH
PROPOSED SITE PLAN

EMH&T
Engineers • Surveyors • Planners • Scientists
5500 New Albany Road, Columbus, OH 43054
Phone: 614.775.4500 Toll free: 888.775.3648
emht.com

Date:	May, 2014
Scale:	1" = 100'
Job No:	2014-0104
Sheet:	4 of 6

J:\20140104\Dwg\04Sheets\Plan\04 Proposed Site Plan.dwg Last Saved By: jcramer, 6/11/2014 3:36 PM Last Printed By: Cramer, James, 6/12/2014 9:07 AM (No Xrefs)