



flock safety

# Groveport Police Department

## Dual solar panel design

- 21 x 28 inches for both panels
- 28 - total pounds
- 10-15ft in the air needed



- No electric needed with promised 3% or less of down time.
- Stores 30-days worth of data at no additional cost
- Communities report a crime reduction as much as 70%
- Alert patrol officers within 10-seconds of passing the camera

flock safety

# When you get Flock ALPR you get:

## objective, real-time and investigative leads

- Vehicle Fingerprint™ = license plate plus
- **Indiscriminate evidence** from fixed locations
- Cost effective subscription service, infrastructure free
- No people, no facial recognition, no traffic enforcement



**Plate**  
TX LGS2639



**Last Visit**  
3:15 PM EDT



**Make**  
Toyota



**Seen**  
3 OF 30 DAYS



**Color**  
Gray





## What is this tech?

- License plate recognition
- Gathers objective evidence and facts about vehicles, not people
- Alerts police of wanted vehicles
- Used to solve crime
- Adheres to all state laws

## What ISN'T this tech?

- Not facial recognition
- Not tied to personally identifiable information
- Not used for traffic enforcement
- Data not stored beyond 30 days → *automatically deletes every 30 days*

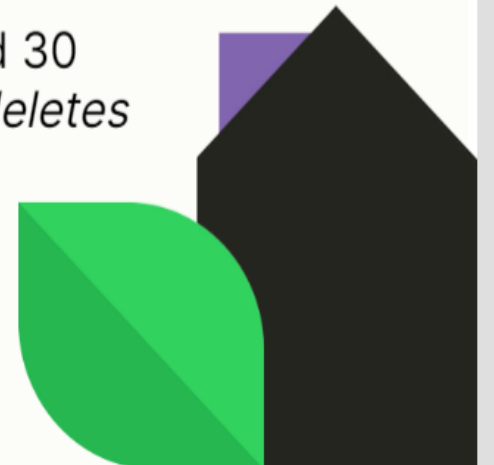



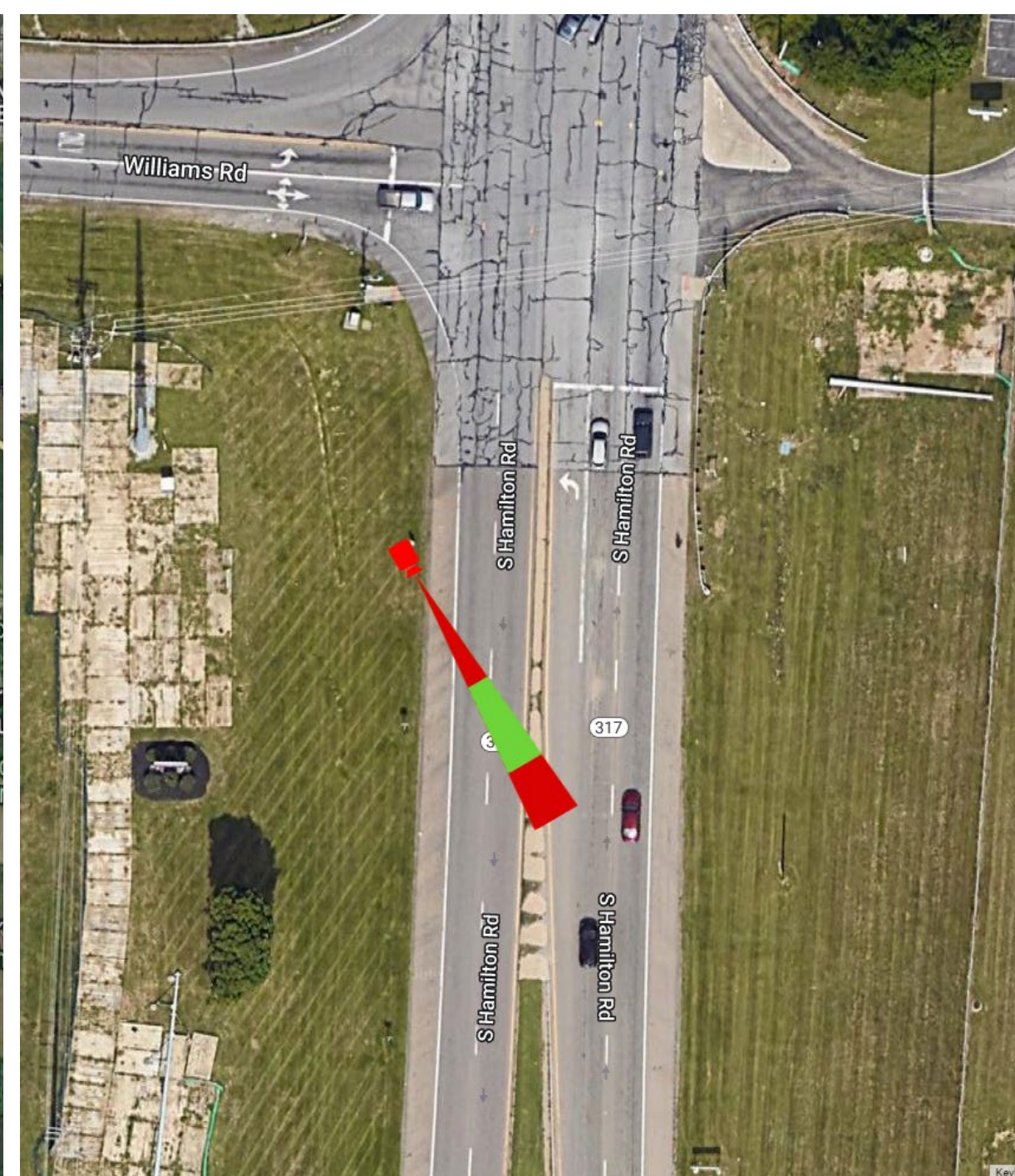
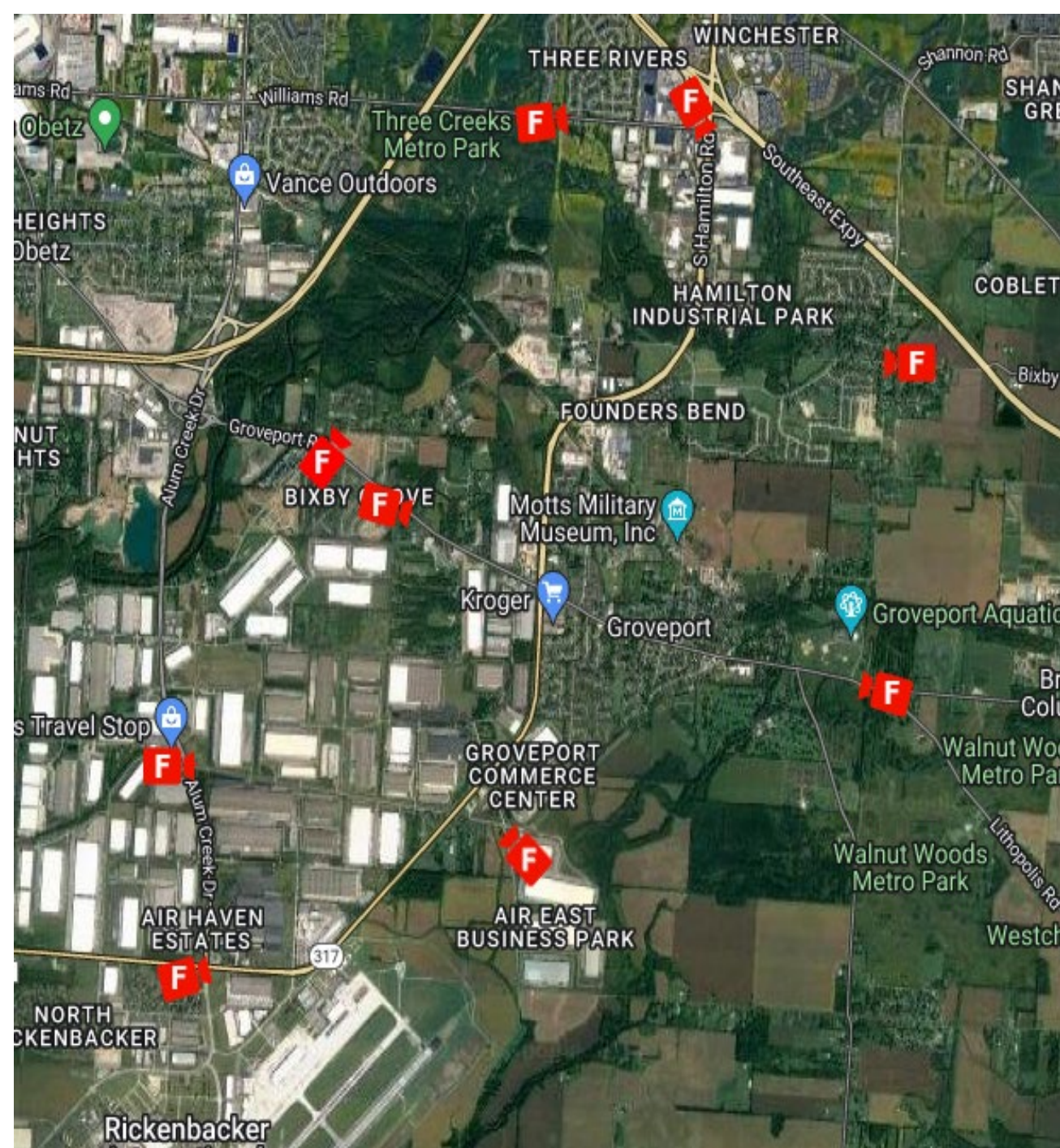



# Proposed Locations:

- Camera #1 - Ebright Rd at Grovepoint – West side of the roadway facing south
- Camera #2 - 7470 Groveport Rd – North side of the roadway facing west
- Camera #3 - 4105 Williams Rd – South side of roadway facing east
- Camera #4 - A/O 6500 Pontius Rd – East side of the roadway facing west
- Camera #5 - SR317 south of Williams Rd – West side of roadway facing south
- Camera #6 - SR 317 and Alum Creek area or E/O near port – East side of roadway facing north
- Camera #7 - Rohr Rd e/o Alum Creek – South side of Rohr Rd facing east
- Camera #8 - 5500 Groveport Rd (Groveport e/o Swisher) – South side of roadway facing east
- Camera #9 - A/O 3250 Bixby Rd – East side of the roadway facing north
- Camera #10 – Entrance to the Golf Course

# Financial Break-Down

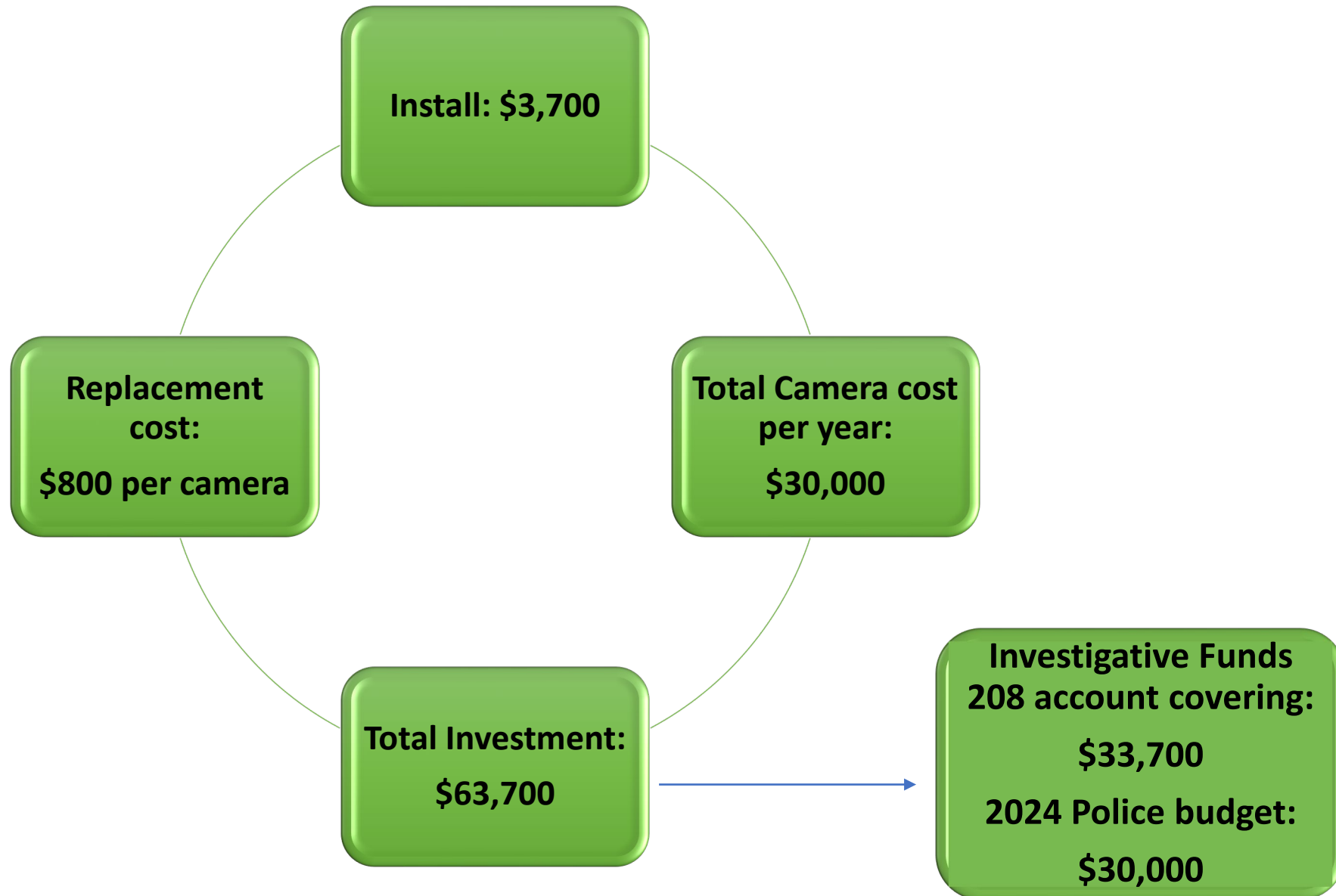



# Widely Adopted in Ohio

- Akron
  - Amherst
  - Clinton Township
  - Montgomery County SO
  - Hamilton County SO
  - Hamilton Township
  - Blue Ash
  - Greene County SO
  - Englewood
  - Vandalia
  - Sidney
  - Bellefontaine
  - Hardin County SO
  - Heath
  - Mansfield
  - Jackson Township
  - Brunswick
  - Medina
  - Brooklyn
  - Ohio State University
  - Dublin
  - Grove City
- 
- Hilliard
  - Mentor
  - Mentor on the Lake
  - Euclid
  - Richmond Heights
  - East Cleveland
  - Mayfield Heights
  - Lakewood
  - Cleveland Heights
  - North Olmsted
  - North Ridgeville
  - Brecksville
  - Twinsburg
  - Niles
  - Liberty Township
  - Licking County SO
  - Franklin
  - Reynoldsburg
  - Upper Arlington
  - Whitehall
  - Westerville
  - Worthington

.....AND MORE

