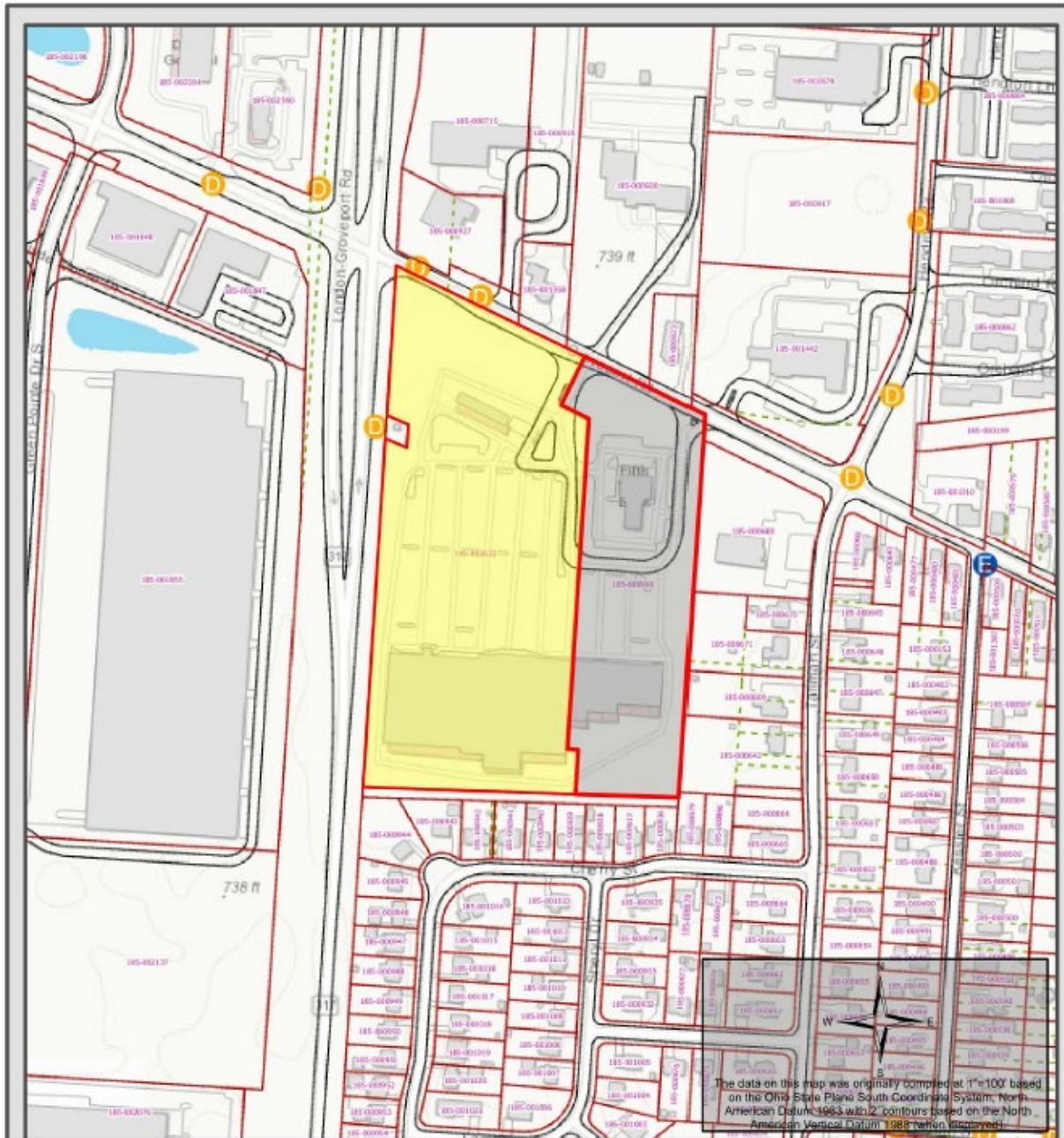

Exhibit C

Groveport Plaza Map



**Franklin County
Auditor's Office
Auditor
Michael Stinziano**
Map Produced June 2, 2025



Planimetric Legend

Source: 2021 Aerial Photography

- Edge of Pavement
- Roadway Centerlines
- Railroad Centerlines
- Building Footprints
- Building Under Construction
- Creeks, Streams, Ditches
- Rivers & Ponds

Appraisal Legend

Source: Franklin County Auditor & Engineer

- Parcel IDs
- Parcel Dimensions
- Lot Numbers
- Site Address
- Parcel Boundary
- Subdivision Boundary

Topographic Legend

Source: OSIP - 2019 USAR Collection

- Condominium Boundary
- County Boundary
- City or Village Boundary
- Tax District Boundary
- School District Boundary
- Zip Code Boundary
- Spot Elevation
- Index Contour
- Intermediate Contour

This map is prepared for the real property inventory within the county. It is compiled from record deeds, survey plats, and other public records and data. Users of this map are notified that the public primary information sources should be considered for verification of the information contained on this map. The county and the mapping companies assume no legal responsibility for the information contained on this map. Please notify the Franklin County Auditor's GIS Department of any discrepancies.

For scaled maps, please visit the parcel viewer at <http://gis.franklincountyohio.gov/parcelviewer>